Technological Institute of the Philippines, Manila
1138 Arlegui Street, Quiapo Manila

College of Computer Studies

On-the-Job Training
OBTL Portfolio

MUSTARD SEED SYSTEMS CORPORATION

Submitted by:
David, Andrei Miguel A.
CCS 402 - CS42S1

Date:
April 2026

TABLE OF CONTENTS

INTERN PROFILE 3
SO1. Ability to analyze a complex computing problem and identify solutions 4
SO2. Ability to design, implement, and evaluate computing-based solutions 5
SO3. Ability to communicate effectively in professional contexts 7
SO4. Ability to recognize professional responsibilities and ethical practices 8
SO5. Ability to function effectively as a team member 10
SO6. Ability to apply computer science principles in real-world tasks 11
REFLECTION 12

INTERN PROFILE

David, Andrei Miguel A.
Technical Consultant Intern

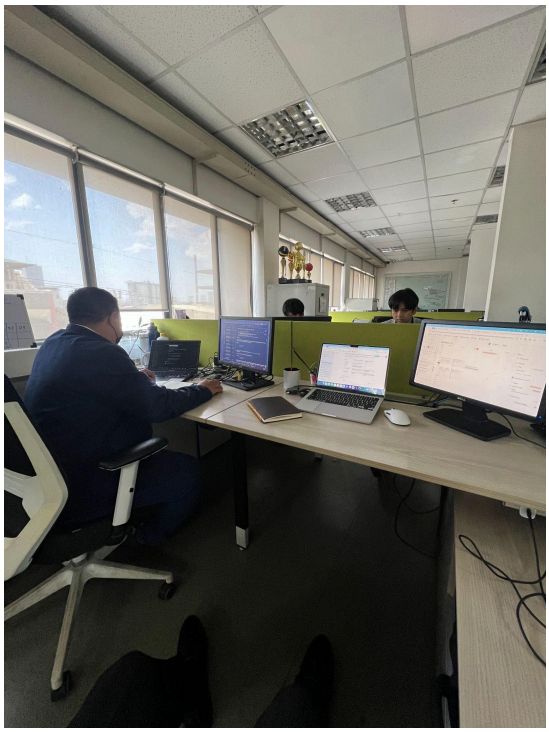

Technical Consulting Team

SO1. Ability to analyze a complex computing problem and identify solutions

During the internship, the ability to analyze problems was demonstrated through handling client requests that required both functional understanding and technical adjustments. One task involved revising a form in NetSuite where the client requested changes to the email address fields and overall layout.

The complexity of this task came from the requirement to manually modify the XML structure of the form. This required careful analysis of the existing XML code, identifying where the email fields were defined, and restructuring layout elements without breaking the form's functionality. Each change had to be tested to ensure that the rendered output matched the client's expectations.

Through this process, the problem was broken down into smaller components such as field mapping, layout positioning, and formatting logic. This strengthened the ability to analyze system behavior and apply precise solutions within a structured environment.

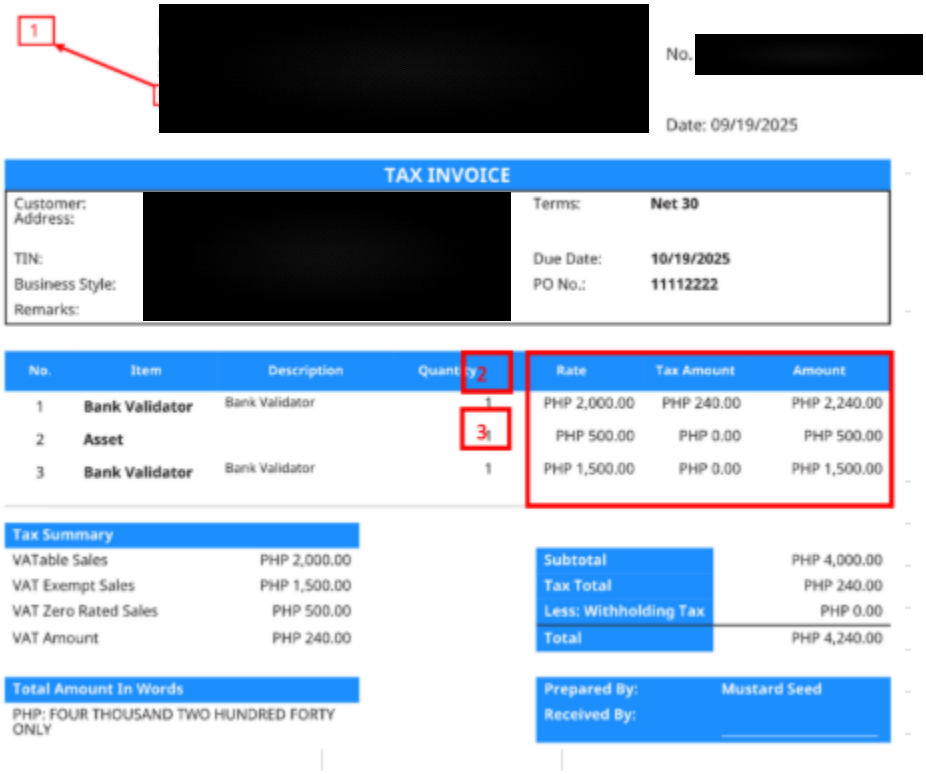

Figure 1.0. Original NetSuite Form Before Revision

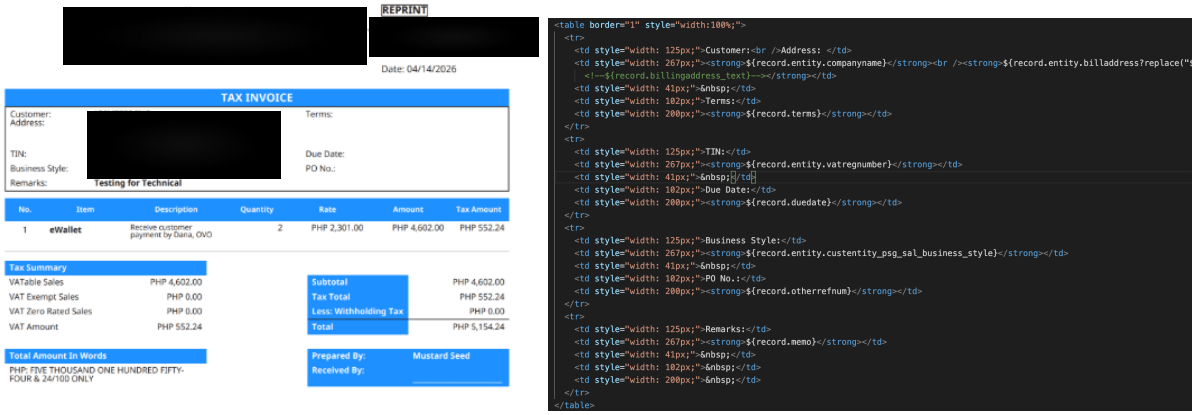

Figure 1.1. XML Code and Identified Layout Issues

SO2. Ability to design, implement, and evaluate computing-based solutions

The internship involved solving structural issues in system-generated documents, particularly in Microsoft Dynamics 365 Business Central. One case involved a client whose Purchase Order (PO) form had layout issues where items overlapped due to the absence of item limitations.

Additionally, the original developer designed the form entirely within the body section, which prevented proper reprinting of the header and body across multiple pages. This created inconsistencies in document formatting when the number of items increased.

To address this, a more structured design approach was applied by separating header and body sections and introducing proper item constraints. The solution ensured that the form dynamically adjusted based on the number of items while maintaining a consistent and readable layout. The implemented solution improved both usability and accuracy of printed documents. Evaluation was done through multiple test prints and validation with expected output formats.

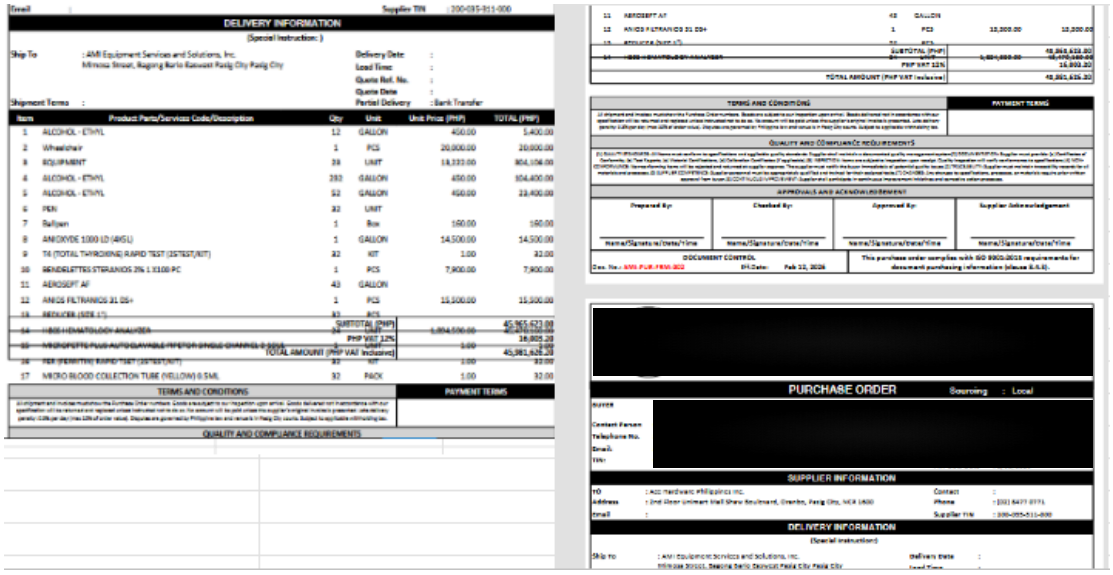

Figure 2.0. Original Purchase Order with Overlapping Items

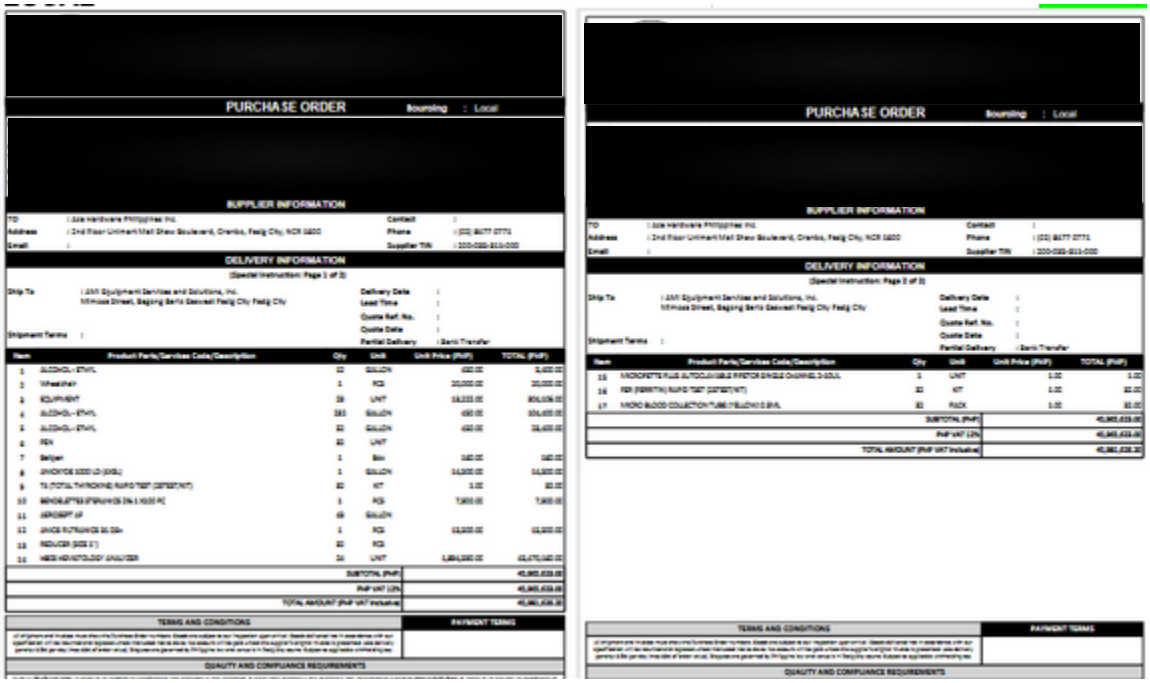

Figure 2.1. Revised Purchase Order Layout with Proper Structure

SO3. Ability to communicate effectively in professional contexts

Effective communication was demonstrated through direct interaction with clients across multiple platforms such as NetSuite and SAP Business One (SAP B1). One of the primary responsibilities involved coordinating with NetSuite clients during form fitting sessions, where layouts were reviewed and adjusted based on their feedback.

These sessions were often challenging in an online setup, as verifying changes required the client to print the forms, which took time and extended the feedback loop. Despite this, clear instructions and patience were essential in ensuring that all requested changes were properly implemented.

In addition, communication with SAP B1 clients involved assisting with system-related concerns such as SAP Server errors. This required a clear explanation of issues, gathering necessary information, and guiding clients through troubleshooting steps.

Overall, these experiences enhanced both technical communication and client-handling skills in professional environments.

We would like to provide you with the **latest update on the forms**:

- **Check Voucher** – Done; waiting for Gotesco's feedback
- **Sales Invoice** – Done; waiting for final feedback
- **BRR** – Fitting done; waiting for Gotesco's feedback
- **Delivery Receipt** – Done
- **Purchase Order** – Done

All fitting activities have been **finalized as of today, April 17, 2026**. We are now awaiting your feedback and confirmation on the completed items to ensure everything is working as expected on your end.

Kindly advise once a representative is available so we may proceed with the remaining activities and validations.

Thanks and Warm Regards,

Figure 3.0. Client Communication via NetSuite (Email/Chat)

I hope this email finds you well.

Please be informed that this ticket # **40866** : (**SAP SLD error)** has been resolved and will now be closed. Should you encounter any related issues, feel free to reopen the ticket or create a new one.

Thank you for your cooperation.

Figure 3.1. SAP B1 Client Interaction or Error Handling

SO4. Ability to recognize professional responsibilities and ethical practices

Throughout the internship, professional responsibility was demonstrated through handling client systems, sensitive configurations, and business documents with care and accountability. Working with platforms such as NetSuite, SAP Business One, and Business Central required strict attention to data accuracy and system integrity.

Tasks such as modifying forms, troubleshooting errors, and implementing layout changes required a disciplined approach to avoid introducing new issues into live environments. This included verifying changes before deployment and ensuring that all modifications aligned with client requirements.

Ethical considerations were also important, particularly when dealing with client-specific data and system access. Maintaining confidentiality, following company protocols, and ensuring responsible use of system privileges were essential throughout the internship.

This experience reinforced the importance of professionalism, accountability, and ethical decision-making in real-world computing environments.

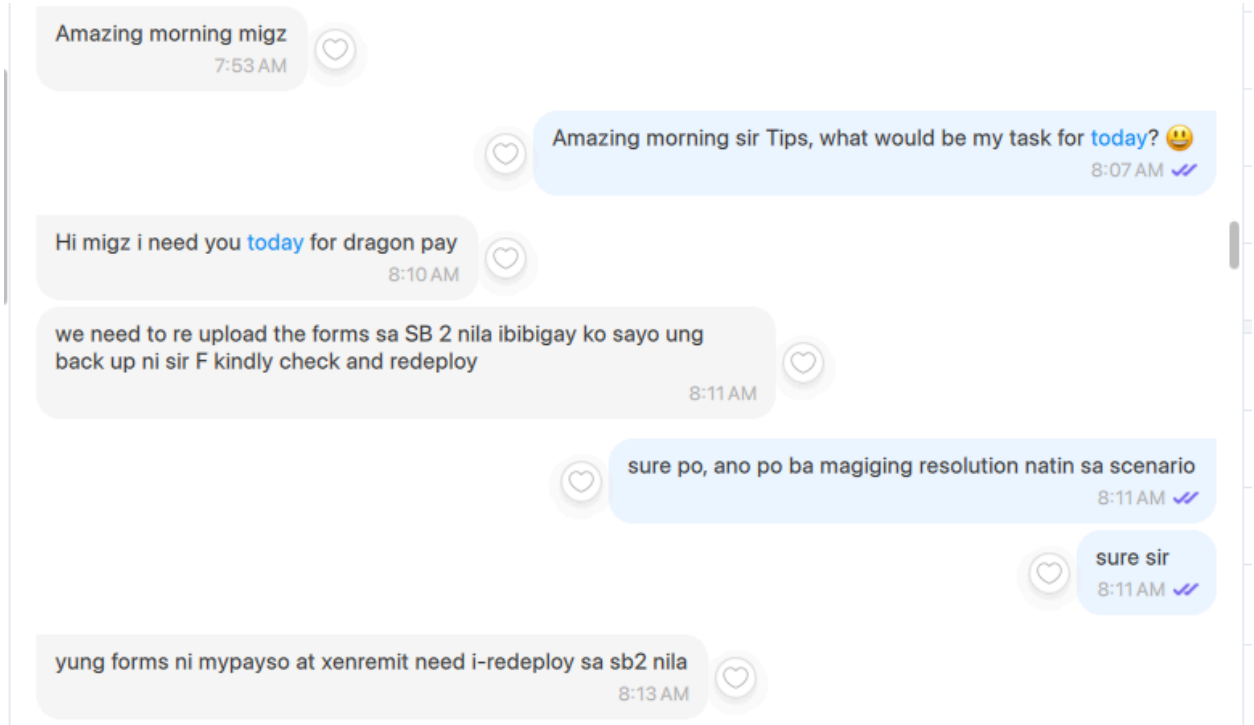

Figure 4.0. Task Instructions or Change Request Documentation

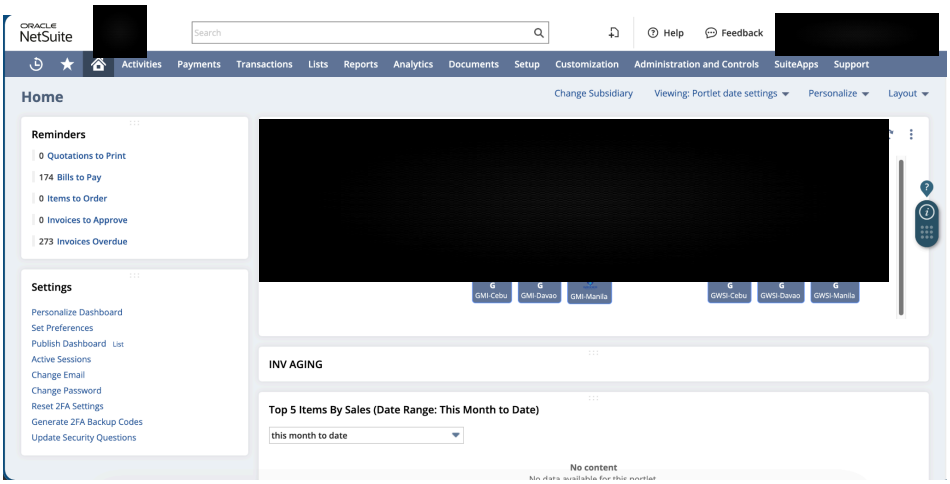

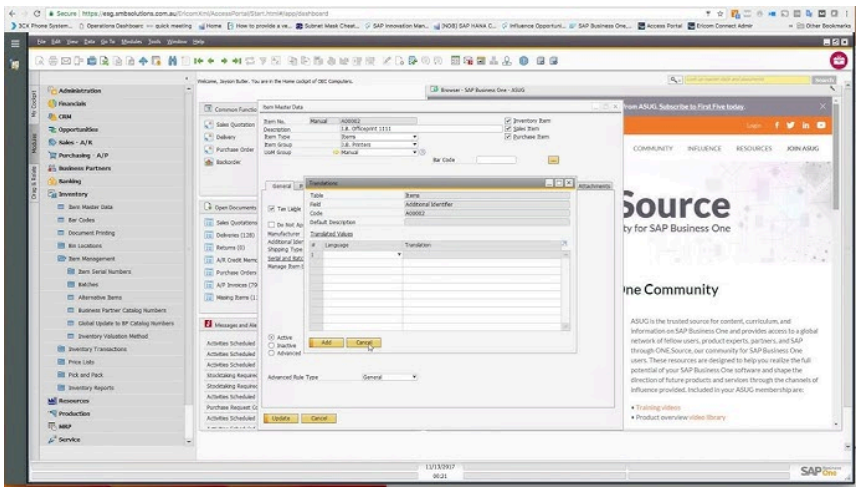

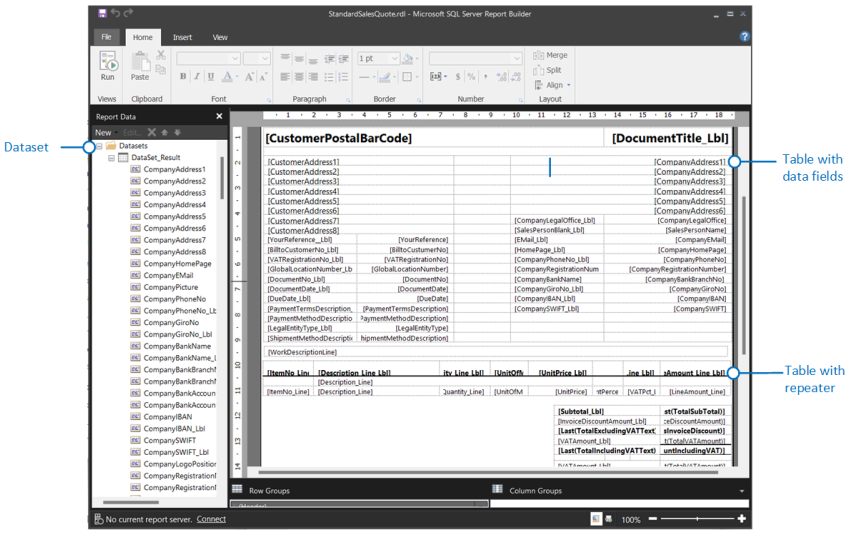

Figure 4.1. System Interface (NetSuite / SAP / Business Central)

SO5. Ability to function effectively as a team member

The internship required consistent collaboration with team members, supervisors, and clients across different systems and projects. Tasks such as form revisions, troubleshooting, and client support were often coordinated within a team to ensure timely and accurate completion.

Participation in meetings, form fitting sessions, and internal discussions helped improve coordination and alignment with project goals. Team members provided guidance, feedback, and support, which contributed to more efficient problem-solving and better output quality.

In situations where tasks required independent work, initiative was taken to research solutions and validate outputs before presenting them to the team. This balance between collaboration and independence strengthened overall teamwork skills.

The experience emphasized the importance of communication, reliability, and adaptability in a professional team environment.

Figure 5.0. Team Meeting or Collaboration Session

SO6. Ability to apply computer science principles in real-world tasks

The internship provided opportunities to apply core computer science concepts in practical scenarios involving enterprise systems. Tasks such as modifying NetSuite forms using XML required understanding of structured data, markup languages, and hierarchical formatting.

In Business Central, solving layout issues in Purchase Orders required logical structuring and an understanding of how data flows within document templates. Ensuring that headers, bodies, and item lists behaved correctly across pages reflected principles similar to software design and system architecture.

Troubleshooting SAP Business One server errors also involved analytical thinking, identifying possible causes, and applying systematic approaches to resolve issues.

These tasks demonstrated how fundamental concepts such as problem decomposition, logic structuring, and system analysis are directly applicable in real-world enterprise environments.

```
/**
 * @NApiVersion 2.x
 * @NScriptType UserEventScript
 */
define(['N/record', 'N/search', 'N/log'], function(record, search, log) {

    function beforeSubmit(context) {
        if (context.type !== context.UserEventType.CREATE) return; // Only run on creation
        if (context.newRecord.type !== 'creditmemo') return; // Only for Customer Credit Memos

        var newRecord = context.newRecord;

        // Get subsidiary ID
        var subsidiaryId = newRecord.getValue('subsidiary');
        if (!subsidiaryId) {
            log.debug('No Subsidiary', 'The subsidiary is not set for this record.');
            return;
        }

        // Get subsidiary name
        var subsidiarySearch = search.create({
            type: search.Type.SUBSIDIARY,
            filters: [['internalid', 'is', subsidiaryId]],
            columns: ['name']
        });
        var subsidiaryResult = subsidiarySearch.run().getRange({ start: 0, end: 1 });
        if (subsidiaryResult.length === 0) return;

        var subsidiaryName = (subsidiaryResult[0].getValue('name') || '').toLowerCase();
        var prefix = '';
        var prefixSearchText = '';

        if (subsidiaryName.indexOf([redacted]) !== -1) {
            prefix = [redacted]
            prefixSea[redacted]
        }
        else if (subsidiaryName.indexOf([redacted]) !== -1) {
            prefix = [redacted]
            prefixSea[redacted]
        }
```

Figure 6.0. Numbering Series script for a client (NetSuite)

REFLECTION

The internship provided valuable exposure to real-world working environments and practical applications of computer science concepts. Through hands-on tasks such as form revisions, system customization, and participation in company activities, I developed both technical and professional skills.

One of the most significant learnings was the importance of adaptability and attention to detail. Even small errors in systems can impact overall processes, making accuracy essential. Additionally, communication and teamwork played a crucial role in completing tasks efficiently.

This experience also helped me understand how theoretical knowledge from school can be applied in actual work scenarios. Moving forward, I aim to further improve my technical skills and communication abilities to prepare for more complex challenges in the field.

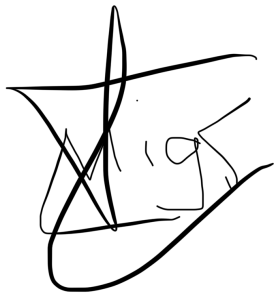

Andrei Miguel David